



PolyWatch

Portable Sleep Diagnostic System and Sleep Screener

Wrist-wear design gives you home sleep testing. Comprehensive diagnostic software provides you with a humanized sleep testing and accurate diagnosis.



PolyWatch

Portable Sleep Diagnostic System and Sleep Screener

Ease of use

Wrist-wear design with smart connections provide you friendly usability. Colorful OLED and real-time waveform display gives you the best visual line. Easy-to-use home sleep testing provides the maximum convenience.



Accuracy

The optimized algorithm enables you to differentiate OSA from CSA. The detailed diagnostic report gives you details of your sleep quality. Accurate detection provides you with best home care.

Product Model	SpO ₂	Pulse rate	Airflow waveform	Snore	Wrist movement	CPAP pressure	Body position	Thorax/Abdomen effort
YH-600A Pro	✓	✓	✓	✓	✓	✓		
YH-600B Pro	✓	✓	✓	✓	✓	✓	✓	✓

Powerful software and concise report

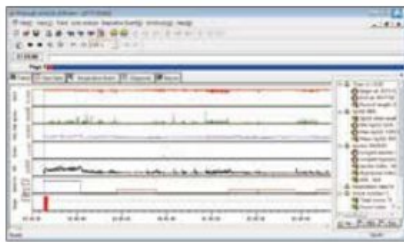

Raw waveform



Events

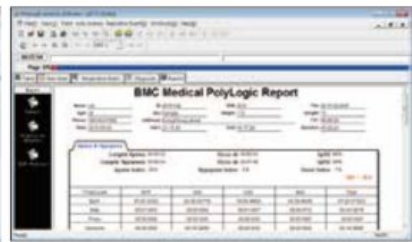

Diagnostic results

Distributed By

Hitwin Healthcare Pvt. Ltd.
7/10, Jaganathan Nagar 2nd Main Road,
Arumbakkam, Chennai, India - 600106.
Ph: 91 44 4684 5555 (20 Lines), 91 44 4233 3313
Mob: 91 93441 66778